

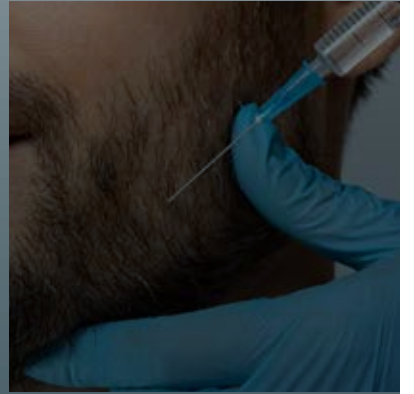

*Dr Sirlesh Moodley
Price List 2022*



SM
DR. SIRLESH
MOODLEY

MEDICAL AESTHETICS

Table of Contents

Treatment:	Page:
Botox and Dysport	Page 2
Platelet Rich Plasma	Page 3
Hyperhidrosis/excessive sweating	Page 3
Dermal Fillers	Page 4
Superficial Dermal Fillers	Page 5
Hair restoration	Page 5
Hyperpigmentation and Melasma	Page 6
Acne	Page 7
APTOS Threadlifting	Page 7
Dermapen 4 MD	Page 8
Chemical Peels	Page 9
Body, Hand & Foot treatments	Page 9
PH Formula Skin Resurfacing	Page 10
Consultation	Page 11

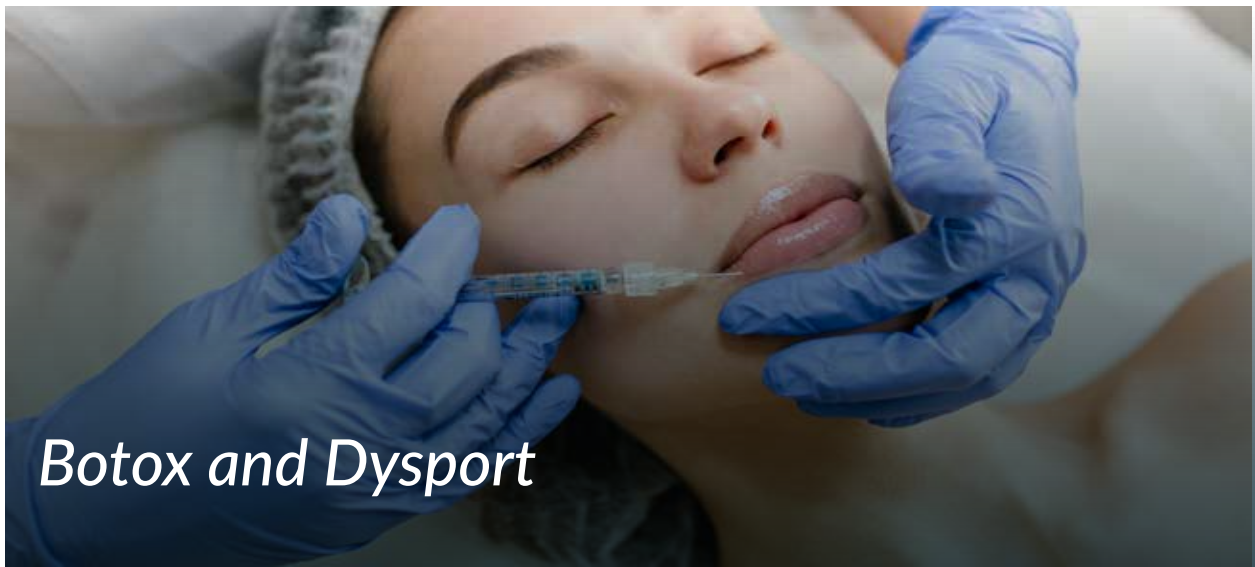

Botox and Dysport

- ▶ Botox - R80 per unit
- Dysport – R25 per unit

(please note that units of each brand are not equivalent. Exact pricing will vary after consultation and assessment)

N.B. The above products are cold chain items and as such we have specific treatment days per week. These are; Tuesday afternoon, Wednesday morning, Friday afternoon and Saturday morning.

Please kindly note, no late bookings can be accommodated under any circumstance. Please kindly book your treatment at least a week in advance. Late cancellations will be liable for a cancellation fee. Details will be provided upon request.

Below is a rough estimate of pricing per area/indication:

Frown line	R1250-R1600
Forehead	R640-R1440
Crow's feet	R1000-R1920
Bunny lines	R250-R800
Gummy smile	R500-R640
Mouth corners	R250-R480
Chin	R500-R640
Neck wrinkles	R1600-R2400
Teeth clenching/facial shaping	R1500-R1920
Migraine headaches	R8000



Platelet Rich Plasma

- ▶ PRP with micro-needling (vampire facial)
 - all treatments are done using the Dermapen 4 MD
 - All treatments include LED Light therapy*

Below is a rough estimate of pricing per area/indication:

Face	R2700
Face and neck	R3000
Face, neck and chest	R3300



Hyperhidrosis/Excessive Sweating

- ▶ The following is a rough estimate pricing per area for either Botox or Dysport.
 - Exact pricing would vary after consultation*

Below is a rough estimate of pricing per area/indication:

Hands	starts from R5000
Feet	starts from R5000
Scalp	starts from R5000



Superficial Dermal Fillers

- ▶ To aid with hydration and elasticity of the skin

Prices are per 1ml, per treatment and done using either:
 Teosyal Redensity 1 or Hyalual Xela Rederm

Below is a rough estimate of pricing per area/indication:

Hyalual Xela Rederm Redermalization	starts from R3400
Teoxane Teosyal Redensity 1	starts from R2000



Hair restoration

Below is a rough estimate of pricing per area/indication:

Fagron Trichotest (including consultation)	R2500 (a course of 3 treatments is recommended)
PRP hair restoration	R3800

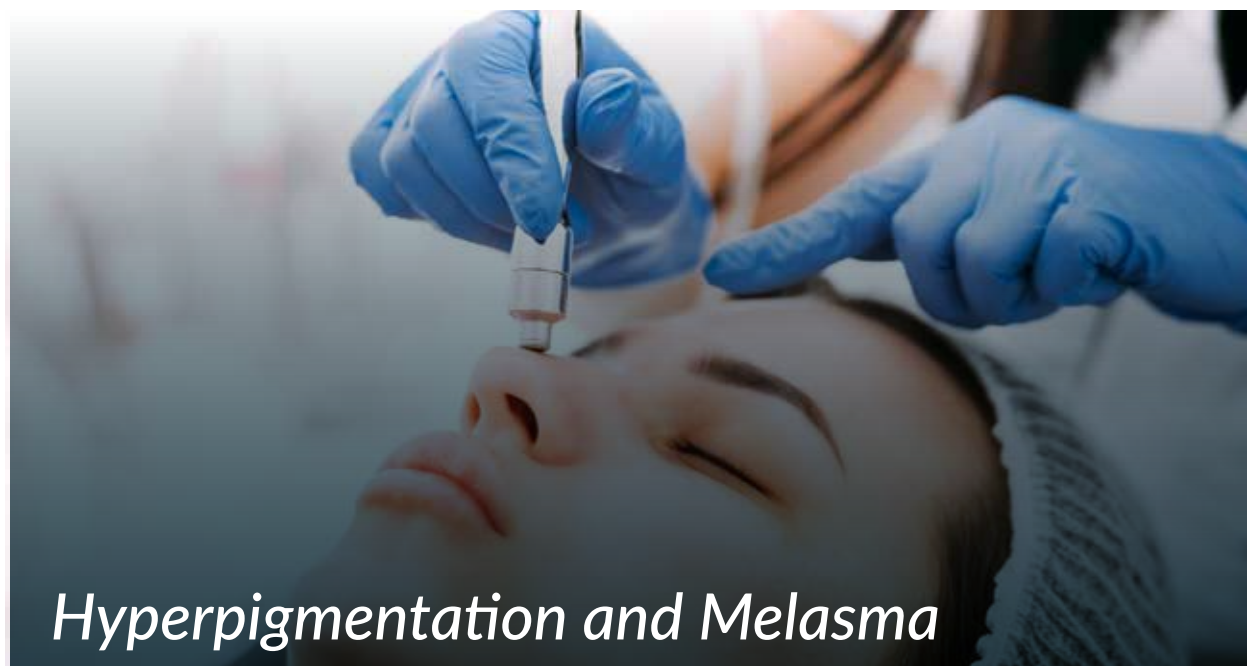

- ▶ Kindly note that exact treatment will vary after consultation and assessment. Treatment is a dynamic process and individual results do vary.

Below is a rough estimate of pricing per area/indication:	
Prescription grade Depigmentation cream <i>Prescribed per patient and use monitored at each follow up visit.</i>	R1500
Dermaceutic Mela Forte Peel <i>Various protocols are used depending on the severity of the Hyperpigmentation.</i>	starts from R2200
Dermapen 4 MD <i>Various protocols are used depending on the severity of the Hyperpigmentation.</i>	starts from R1800
Prepping and maintenance peels	starts from R950



► Specific retail products will be recommended at additional charges

Below is a rough estimate of pricing per area/indication:

Consultation, assessment and PH Formula SP test to assess skin sensitivity	R850
Chemical peels and skin resurfacing procedures	Starts from R600
Dermapen 4 MD	Starts from R1700

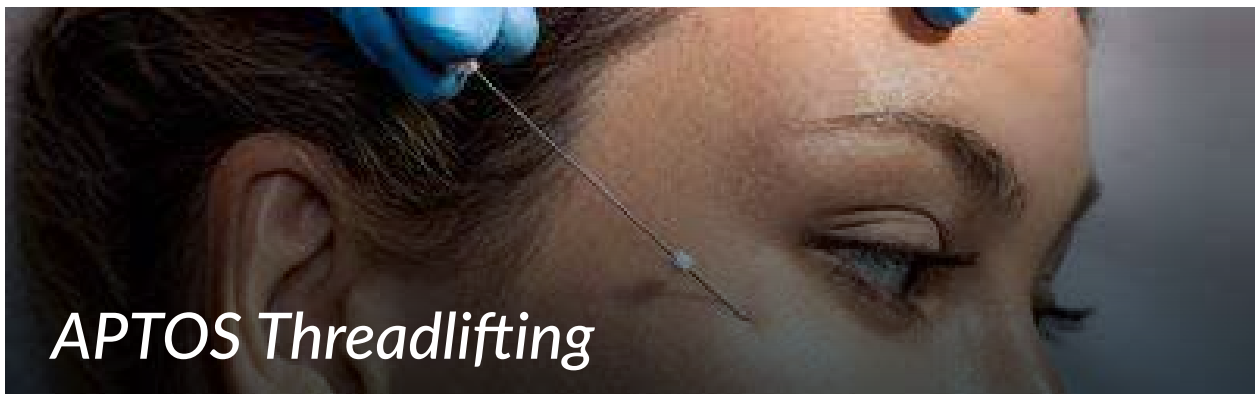

► Please note that a consult and assessment is required prior to treatment recommendation. Individual results vary.
A quotation will be provided depending on the level of work required.

Dermapen 4 MD

- ▶ Signature Dermapen 4 MD treatment
Includes a targeted medical grade serum, 2 peeling agents, LED Light therapy and trial size post procedure home care product (Dermaceutic K Ceutic)

Below is a rough estimate of pricing per area/indication:

Face	R1700
Face and neck	R2000
Face, neck and chest	R2300
Pixel Peel	R2200 per treatment
Modified pixel peel	R2700 per treatment



Chemical peels

► Prices are per individual peel

Dermaceutic professional peels:	
Mask Peel	R600
Milk Peel	R950
Cosmo Peel (TCA 12% and 15%)	R1400
Cosmo Peel Forte	R3000
Mela Peel Forte	R2200



Body, hand and foot treatments

► A range of chemical peels, micro-needling treatments (using Dermapen 4) and medical grade products available with prices listed above.

Superficial dermal fillers are also available to treat aging hands and feet with prices listed per syringe as above.



► Treatment solutions targeting acne, aging and chronic redness/inflammation are offered

SP test (to assess skin sensitivity)	R250
Per treatment:	
CR complex	R350
Level 1 solutions	R350
Level 2 solutions	R650
Level 3 solutions	R950
Add ons:	
Dermabrasion cream	R100
Peel-off masques	R100
LED Light therapy	R200



Consultation Fee:

- ▶ Regular consultation rate - R650
Please note, all consultations are with Dr. Moodley personally and usually average 20-30 minutes in length. Any additional costs will be discussed in your consultation

The pricing details above serve as a guide as all treatments are tailored to the condition and patient being treated.
